

PLAN SHOWING THE PROPOSED RESIDENTIAL BUILDING AT PLOT NO. 16, IN NEW R.S. NO: 19/23 LAY (OLD R.S. NO. 19/2) OUT APPROVED IN P.P.D/ L.O. NO- 101/90 DATED 8-1-90 IN VILLAGE NO- 100, (NEW) PAMMAL TOWN PANCHAYAT.

STATEMENT OF AREAS

	sq. FT.	sq. M.
AREA OF THE PLOT	2242.00	208.36
BUILD UP AREA IN G. FLOOR	1170.00	110.99
BUILD UP AREA IN 1 st FLOOR	1355.52	125.83
TOTAL	2545.62	236.58

STATEMENT OF JOINERY DETAILS

D1	T.W. DOORS	3-3 x 7-0	1.00 x 2.10 m
D2	do	2-6 x 7-0	0.75 x 2.10 m
W1	T.W. GLAZED WINDOW	6-0 x 4-6	1.80 x 1.35 m
W2	do	4-6 x 4-6	1.35 x 1.35 m
W3	do	3-0 x 4-6	0.91 x 1.35 m
V	T.W. GLAZED VENTILATORS	3-0 x 2-0	0.91 x 0.60 m

SITE BOUNDARY MARKED IN [Symbol]
 PROPOSED BUILDING MARKED IN [Symbol]
 ROAD MARKED IN [Symbol]

SPECIFICATIONS:-
 BRICK WORK IN C.M. 1:6 USING 3 BRICKS.
 R.C.C. WORK WITH MIX 1:2:4 WITH REINFORCEMENT AS PER SPECIFICATIONS
 FLOORING WITH MOSAIC TILES OVER P.C.C MIX 1:4:8
 PLASTERING IN CM 3/4 TK 1:3 MIX FOR CEILING AND 1/2 TK 1:4 FOR WALLS.
 WEATHERING COURSE WITH ONE LAYER OF FLAT TILE OVER BRICK JELLY IN LIME

OWNER OF THE APPLICANT:-

Revathi Ravindran
 Scouting plan
 A/11339/94
 11/8/94

ENGINEER:-

S. Durairam
 S. DURAIRAM
 BE AMISE. CIV. E.L.L. Arch.
 Licensed Engineer, Village, District Engineering
 P. and A. Office, Temple, Village
 306
 1. 11/8/94

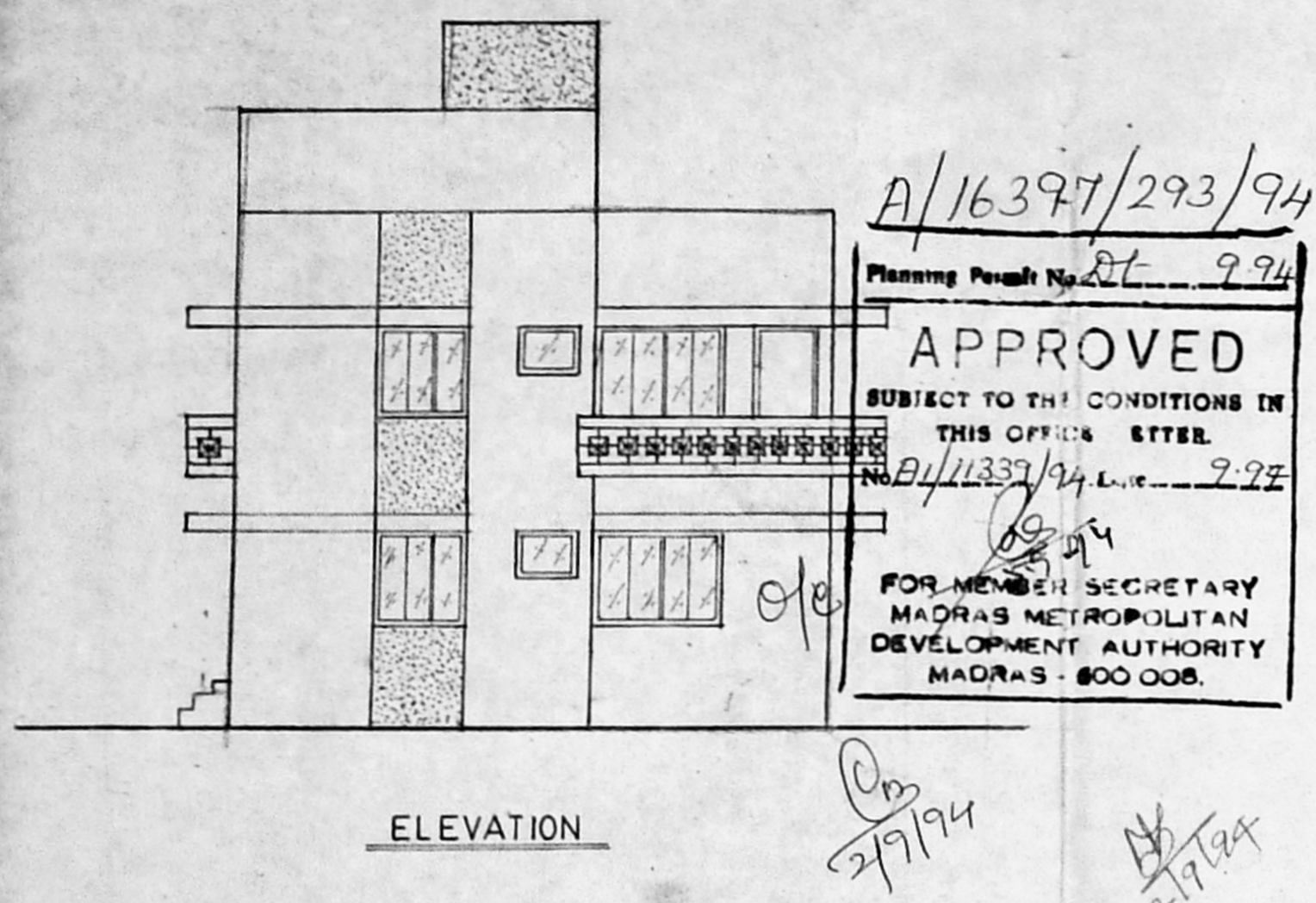

A/16397/293/94
 Planning Permit No. 994
APPROVED
 SUBJECT TO THE CONDITIONS IN THIS OFFICE LETTER
 NO. 94/11339/94 DATED 9-9-94
 FOR MEMBER SECRETARY
 MADRAS METROPOLITAN
 DEVELOPMENT AUTHORITY
 MADRAS - 600 008.

